

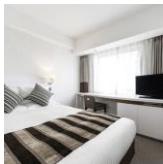

# Sapporo Station Area



## 1. Hotel MyStays Sapporo Station

- Access
  - 2 minute walk from the conference venue
  - 3 minute walk from Sapporo Station (JR)
- Room Types
  - Single Room (1 Guest Use) Non-smoking 
- Check-In Time 3:00PM
- Check-Out Time 11:00AM
- Breakfast Buffet Style

Room Types	Room Rates *all taxes included						
	19-Jul	20-Jul	21-Jul	22-Jul	23-Jul	24-Jul	25-Jul
Single Room (1 Guest)	¥25,800	¥25,800	¥18,300	¥18,300	¥18,300	¥18,300	¥24,700

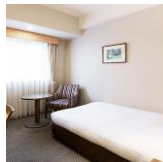

## 2. Hotel MyStays Sapporo Aspen

- Access
  - 2 minute walk from the conference venue
  - 3 minute walk from Sapporo Station (JR)
- Room Types
  - Single Room (1 Guest Use) Non-smoking 
- Check-In Time 3:00PM
- Check-Out Time 11:00AM
- Breakfast Buffet Style

Room Types	Room Rates *all taxes included						
	19-Jul	20-Jul	21-Jul	22-Jul	23-Jul	24-Jul	25-Jul
Single Room (1 Guest)	¥30,100	¥30,100	¥22,000	¥22,000	¥22,000	¥22,000	¥28,900



### 3. JR Inn Sapporo

#### ■ Access

- 7 minute walk from the conference venue
- 3 minute walk from Sapporo Station (JR)

#### ■ Room Types

- Single Room (1 Guest Use) Non-smoking 

#### ■ Check-In Time

3:00PM

#### ■ Check-Out Time

10:00AM

#### ! Notice !

Railway construction noise may occur and can be heard during your stay.

#### ■ Breakfast

**Complimentary Breakfast** (Light Meals, Buffet Style)

Room Types	Room Rates *all taxes included						
	19-Jul	20-Jul	21-Jul	22-Jul	23-Jul	24-Jul	25-Jul
Single Room (1 Guest)	-	¥20,000	¥13,200	¥16,300	¥16,300	¥16,300	¥21,000

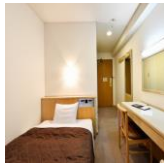

### 4. Hotel Pearl City Sapporo

#### ■ Access

- 15 minute walk from the conference venue
- 6 minute walk from Sapporo Station (JR)

#### ■ Room Types

- Single Room (1 Guest Use) Smoking or Non-smoking

*\*We cannot guarantee your smoking or non-smoking room request.*

#### ■ Check-In Time

2:00PM

#### ■ Check-Out Time

10:00AM

#### ■ Breakfast

**Not Included (Room Only)**

Room Types	Room Rates *all taxes included						
	19-Jul	20-Jul	21-Jul	22-Jul	23-Jul	24-Jul	25-Jul
Single Room (1 Guest)	-	¥10,500	¥12,600	¥12,600	¥12,600	¥12,600	¥13,700



### 5. Richmond Hotel Sapporo Ekimae

#### ■ Access

- 17 minute walk from the conference venue
- 7 minute walk from Sapporo Station (JR)

#### ■ Room Types

- Single Room (1 Guest Use) Smoking or Non-smoking

*\*We cannot guarantee your smoking or non-smoking room request.*

#### ■ Check-In Time

2:00PM

#### ■ Check-Out Time

11:00AM

#### ■ Breakfast

Choose one from 6 meal plates

Room Types	Room Rates *all taxes included						
	19-Jul	20-Jul	21-Jul	22-Jul	23-Jul	24-Jul	25-Jul
Single Room (1 Guest)	-	¥25,000	¥14,200	¥15,000	¥21,000	¥25,000	¥27,100

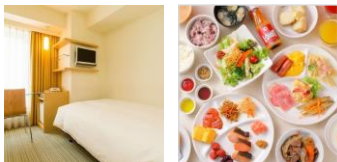

(Odori Koen)

# Odori Park Area



## 6. Hotel Resol Trinity Sapporo

- Access
- 19 minute walk from the conference venue
  - 1 minute walk from Odori Station (Subway)

- Room Types
- Single Room (1 Guest Use) Non-smoking 
  - Twin Room (2 Guest Use) Non-smoking 

- Check-In Time 3:00PM  
■ Check-Out Time 11:00AM

! Notice !  
Room cleaning service will be provided every four nights.

- Breakfast Buffet Style

Room Types	Room Rates *all taxes included						
	19-Jul	20-Jul	21-Jul	22-Jul	23-Jul	24-Jul	25-Jul
Single Room (1 Guest)	-	¥22,000	¥17,400	¥17,400	¥18,500	¥19,700	¥20,800
Twin Room (2 Guests)	-	¥37,000	¥27,800	¥27,800	¥30,200	¥32,400	¥34,800

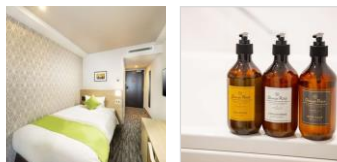

## 7. KOKO HOTEL Sapporo Odori

- Access
- 24 minute walk from the conference venue
  - 8 minute walk from Odori Station (Subway)

- Room Types
- Twin Room (2 Guest Use) Non-smoking 

- Check-In Time 3:00PM  
■ Check-Out Time 11:00AM

- Breakfast Not Included (Room Only)

Room Types	Room Rates *all taxes included						
	19-Jul	20-Jul	21-Jul	22-Jul	23-Jul	24-Jul	25-Jul
Twin Room (2 Guests)	¥39,400	¥32,400	¥20,800	¥20,800	¥20,800	¥20,800	¥39,400



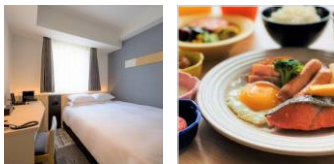

## 8. T Mark City Hotel Sapporo Odori

### ■ Access

- 26 minute walk from the conference venue
- 5 minute walk from Odori Station (Subway)

### ■ Room Types

- Single Room (1 Guest Use) Non-smoking 
- Twin Room (2 Guest Use) Non-smoking 

■ Check-In Time 3:00PM

■ Check-Out Time 11:00AM

■ Breakfast Buffet Style

Room Types	Room Rates *all taxes included						
	19-Jul	20-Jul	21-Jul	22-Jul	23-Jul	24-Jul	25-Jul
Single Room (1 Guest)	-	¥19,100	¥14,500	¥14,500	¥14,500	¥15,600	¥19,100
Twin Room (2 Guests)	-	¥29,000	¥22,000	¥22,000	¥22,000	¥24,400	¥29,000

## Susukino Area



## 9. Hotel Route-Inn Sapporo Chuo

### ■ Access

- 29 minute walk from the conference venue
- 3 minute walk from Susukino Station (Subway)

### ■ Room Types

- Single Room (1 Guest Use) Smoking or Non-smoking
- Twin Room (2 Guest Use) Smoking or Non-smoking

*\*We cannot guarantee your smoking or non-smoking room request.*

■ Check-In Time 3:00PM

■ Check-Out Time 10:00AM

■ Breakfast Complimentary Breakfast (Buffet Style)

Room Types	Room Rates *all taxes included						
	19-Jul	20-Jul	21-Jul	22-Jul	23-Jul	24-Jul	25-Jul
Single Room (1 Guest)	-	¥19,200	¥12,900	¥16,000	¥16,000	¥16,000	¥19,200
Twin Room (2 Guests)	-	¥24,600	¥18,400	¥21,600	¥21,600	¥21,600	¥24,600



## 10. T Mark City Hotel Sapporo

### ■ Access

- 33 minute walk from the conference venue
- 7 minute walk from Susukino Station (Subway)

### ■ Room Types

- Single Room (1 Guest Use) Non-smoking 

■ Check-In Time 3:00PM

■ Check-Out Time 11:00AM

■ Breakfast Buffet Style

Room Types	Room Rates *all taxes included						
	19-Jul	20-Jul	21-Jul	22-Jul	23-Jul	24-Jul	25-Jul
Single Room (1 Guest)	-	¥17,400	¥12,800	¥12,800	¥12,800	¥12,800	¥17,400

## Nakajima Park Area

(Nakajima Koen)



## 11. Vessel Inn Sapporo Nakajima Park

### ■ Access

- 38 minute walk from the conference venue
- 2 minute walk from Nakajima-Koen Station (Subway)

### ■ Room Types

- Single Room (1 Guest Use) Non-smoking 
- Twin Room (2 Guest Use) Non-smoking 

■ Check-In Time 2:00PM

■ Check-Out Time 11:00AM

■ Breakfast Buffet Style

### ! Notice !

Room cleaning service will be provided upon request made by the day before.

Room Types	Room Rates *all taxes included						
	19-Jul	20-Jul	21-Jul	22-Jul	23-Jul	24-Jul	25-Jul
Single Room (1 Guest)	-	¥22,000	¥17,400	¥17,400	¥17,400	¥17,400	¥19,700
Twin Room (2 Guests)		¥38,200	¥26,600	¥26,600	¥26,600	¥26,600	¥31,200